



Driving and resting times

Monitoring of the drive- and resting times from the tachograph with alerts

Monitoring of the drive- and resting times from the tachograph with alerts

Manage the drive- and resting times of your drivers to efficiently organize their missions while respecting the legal regulations. Connected to the tachograph, our on-board computer records the drive- and

resting times of the driver. The historical events, and the real time activities, are pedagogically displayed on the screen in the vehicle to coach and remind the driver to use the working time optimally and to avoid violations.

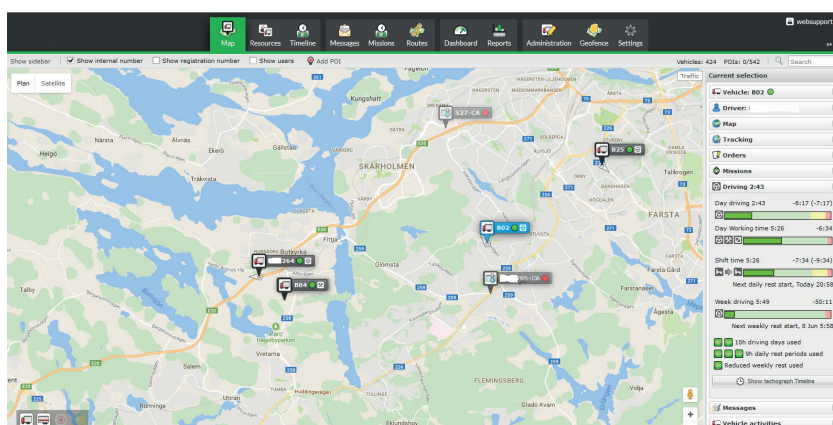

The selection of a vehicle on the map displays summary of the driver's working times.

Optimized planning of the missions

In Co-Driver Weboffice, the manager views the current status of the drivers for optimal planning of the missions. A simple click on the map displays the status and the current activity of the selected driver. For a more extended analysis, check the chronological and colored presentation of the driver's tachograph events or generate reports on the driving, resting and available times.

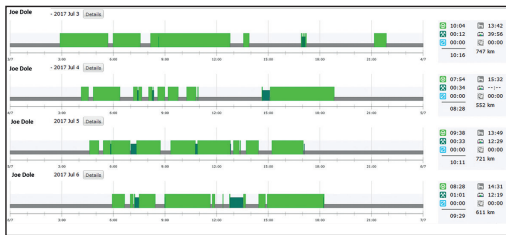

A chronological display makes it easy to analyse activities

Use the view that shows the remaining, and optimal hours, of the driver, to get the right information to manage your resources and prevent extra hours. Depending on country, it is also possible to add, delete or edit the nature of activities directly in the timeline to add working times outside the vehicle or to fix errors. A report on violations helps you to check if the drive- and resting times regulation is obeyed by your drivers.

Pedagogic coaching of drive- and resting times

In the vehicle, the driver can follow up the total working times in real time. The driver gets an overview of the previous activities and can check the timing of the current activity. Thanks to notifications, the driver is reminded about breaks according to the regulations or the durations that cannot be exceeded.

Alarm for Driving without Driver Card

The legislation says that a driver always must insert a driver card in the tachograph before to start driving.

This makes it possible to download all information about driving and resting times and to make sure the drivers respect the legal working times. This alarm is triggered to alert the transport manager if a driver starts driving without a card.

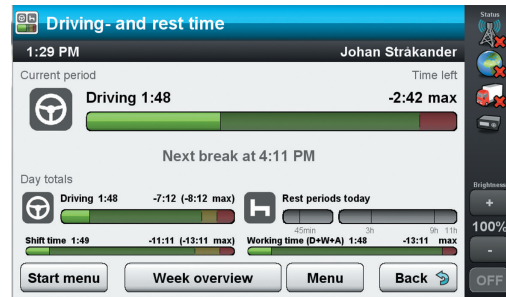

Benefits

- Prevent violations and fines.
- Let your drivers be coached by automatic notifications
- Missions are always adapted to the time constraints of drivers
- Generate reports on violations and increase the driver's awareness.
- React immediately in case of violation thanks to alerts
- Get a complete view of the drivers' working times

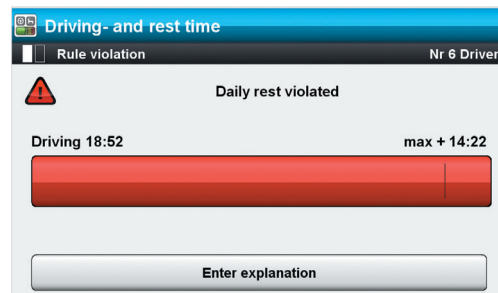

The system coaches the driver with reminders and a progress bar